

# BEFORE & AFTER CATALOG

# 2024

HAIR

**“ONE OF THE HIGHEST-RATED  
MEDICAL BRANDS IN TURKEY,  
WITH AN AVERAGE RATING  
OF 4.9 OUT OF 5”**

**IDEAL OF MED**

INDEX

# TABLE OF CONTENTS



**02**

ABOUT  
IDEALOFMED

**04**

TOP MEDICAL  
DESTINATION IN TURKEY

**06**

IDEAL ICE FUE  
SAPPHIRE RESULTS

**09**

IDEAL ICE DIRECT HAIR  
IMPLANT RESULTS

**12**

IDEAL COMBINATION  
HAIR IMPLANT RESULTS

**16**

IDEAL ICE  
TECHNOLOGY

**17**

HAIR BACK APP: GET  
YOUR SIMULATION

**18**

OUR HAIR TRANSPLANT  
SERVICES

**20**

WELLNESS & HAIR  
CARE PRODUCTS

**22**

TURKEY & HAIR  
TRANSPLANTS

**23**

TURKEY'S HISTORY IN  
DENTAL RESTORATION

**24**

ISTANBUL: A HIDDEN  
GEM OF TOURISM

**25**

IDEALOFMED SOCIAL  
MEDIA

**27**

KEEP UP WITH  
OUR BLOG

**29**

OTHER USEFUL  
INFORMATION

IDEALOFMED BEFORE & AFTER CATALOG



ABOUT IDEALOFMED



# THE BEST HAIR TRANSPLANT DESTINATION IN TURKEY





# IDEALOFMED

We're known for our exclusive Doctor performed Ideal ICE FUE Sapphire, the Ideal ICE Direct Hair Implant and the Ideal Combination Surgery. When you get your hair transplant at IdealofMeD in Istanbul you join thousands of happy patients each year. Book your free consultation today and become your ideal me.

[BOOK YOUR CONSULTATION](#)



## 5 REASONS TO CHOOSE IDEALOFMED

- 1 Specializes in the needs of Western patients**
- 2 Among the highest-rated medical brands in the region (4.9/5.0)**
- 3 State-of-the-art medical facilities using cutting-edge methods**
- 4 Premium experience at affordable rates**
- 5 Regulated by the Ministry of Health and the Ministry of Tourism**



# TOP RANKED MEDICAL DESTINATION IN TURKEY



IdealOfMeD stands proudly as one of the highest-rated medical destinations in Turkey, as recognized by Google and Trustpilot, among many other independent rating institutions and sources.

“ **WDW B BV B B B**  
**D B B BV B B B B**  
**BD B D D BV** ”

*Joshua Meyer, from Switzerland*

With a stellar reputation for quality care and exceptional results, IdealOfMeD has become a beacon of excellence in the industry. Whether you're seeking a life-changing hair transplant or top-tier dental treatments, our expert team is dedicated to delivering the highest standards of care.

At IdealOfMeD, we understand that choosing a medical partner is a significant decision. Rest assured, our outstanding ratings reflect our dedication to providing world-class care in a welcoming and professional environment.

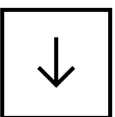



THE BEST HAIR TRANSPLANT DESTINATION

# BEFORE & AFTER





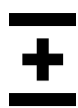

# IDEAL ICE FUE SAPPHIRE METHOD

For completely bald patients or where baldness is very severe in a particular area, the Ideal ICE FUE Sapphire Method can be the ideal procedure for such patients.

3000 Grafts USA

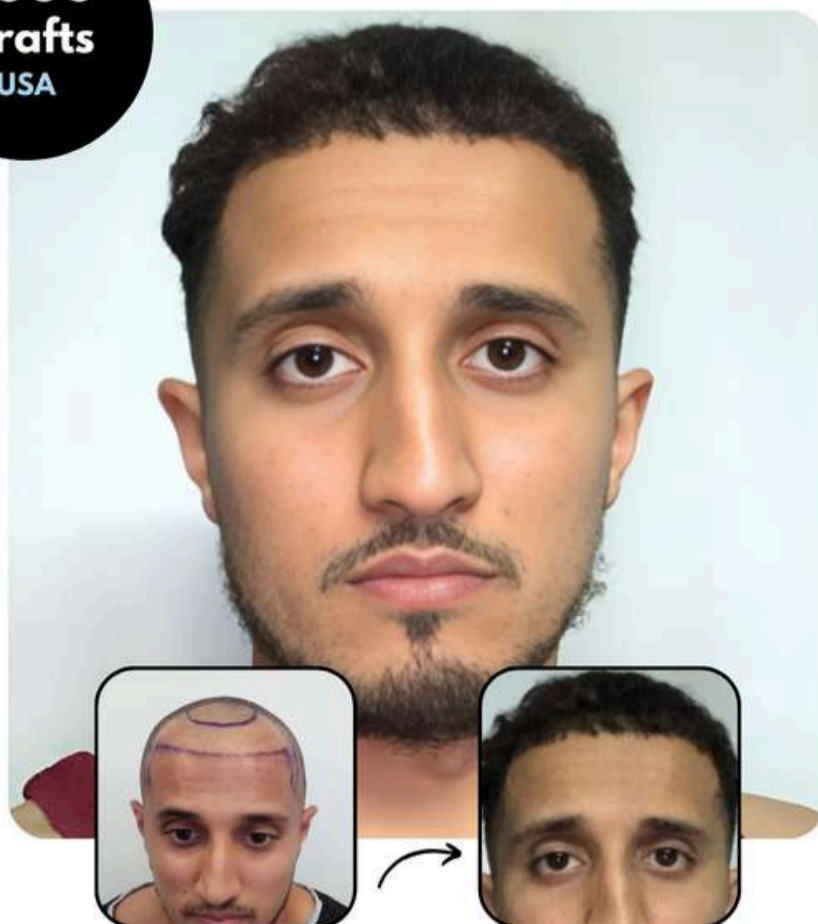

5100 Grafts UK



Extraction is done graft by graft, either manually or with automated tools; micro-incisions to place the follicle units are created using an Ideal Sapphire Blade, which leaves virtually no scarring that can be seen with the naked eye. Then the grafts are carefully inserted into the related micro-incisions. The Ideal ICE FUE Sapphire Method should not be confused with the standard FUE Method, where

titanium/steel scalpels are used instead of Sapphire blades and where merely transplantation fluid is utilized for storing the follicles. The primitive standard FUE method is more invasive, using less sharp tools, which can cause severe discomfort, longer healing times, lower graft survival rates, damage to existing hair, and scarring. Due to the high standards of IdealofMeD.'s clientele, this inferior method is not offered.

2450 Grafts USA

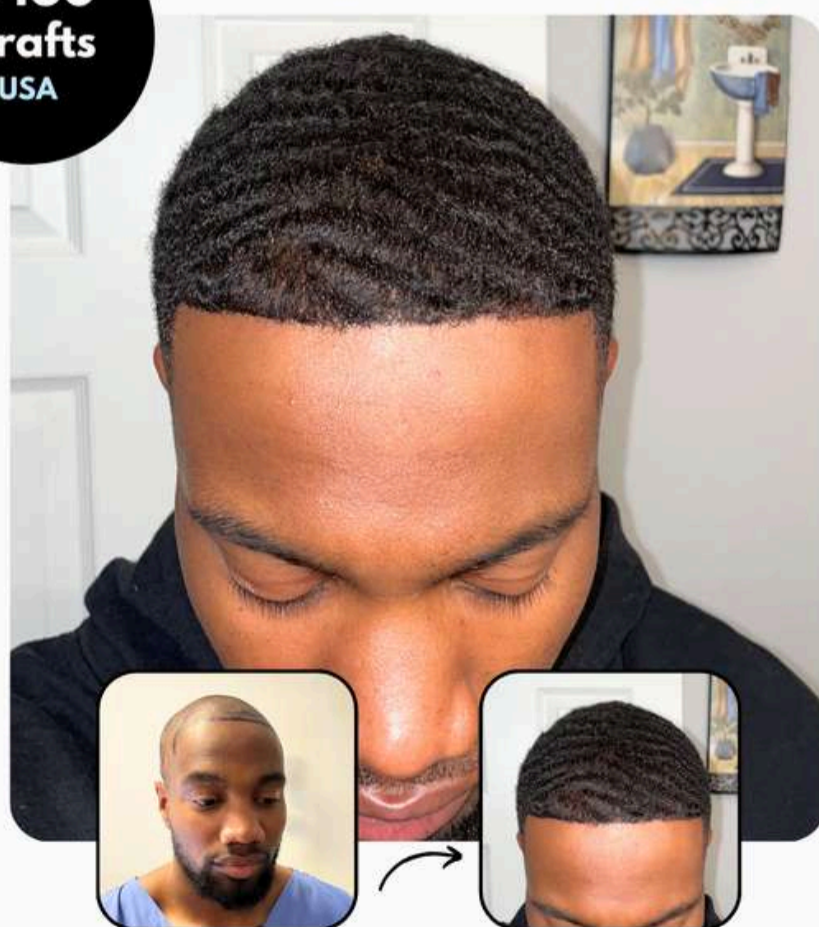



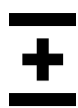

2600  
Grafts  
IRL

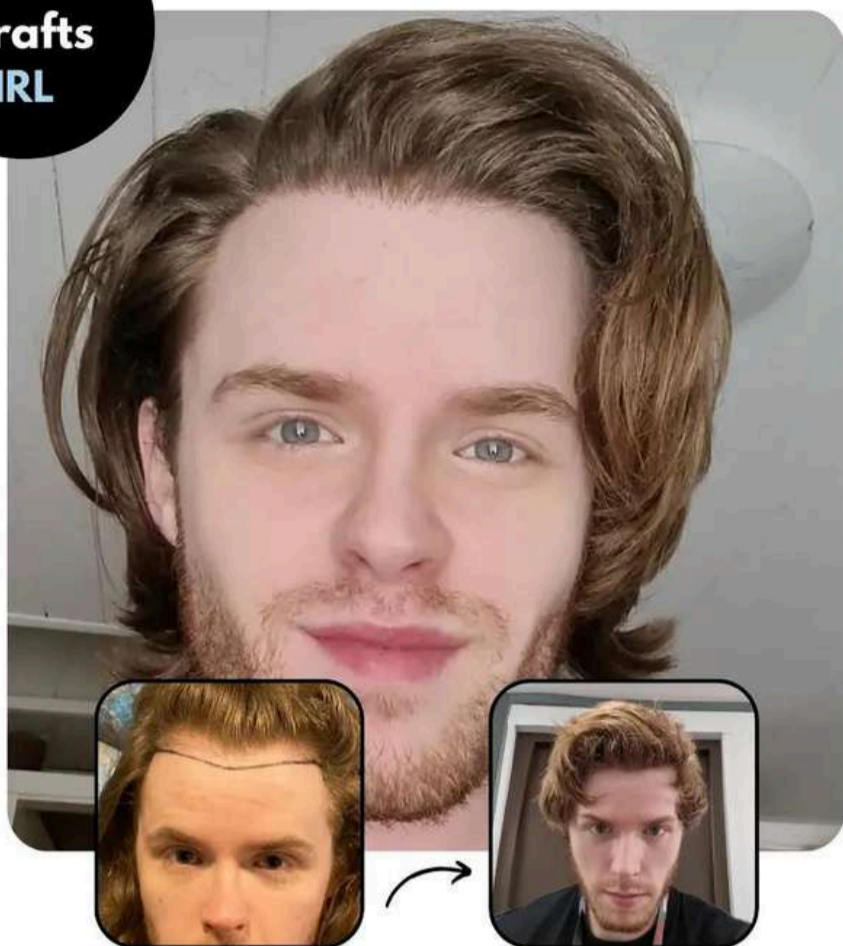

Results 9 months after getting an Ideal ICE FUE Sapphire procedure.

We welcome patients from di- Every single incision done by the medical team is counted and noted for our internal files. The extraction phase is also important as it will determine the quality of the donor area going forward. The scalpel used to open the channels is made of sapphire and is sharper than those made of steel or titanium, which are used in inferior methods. In particular, these are some of the characteristics of the blades:

- a) **Extraction phase:** Hollow sapphire needles, with diameters tailored to the patient, are used. Extraction can be done manually or with tools, depending on the situation.
- b) **Micro-channel opening phase:** Sapphire needles of various sizes are chosen based on the patient's hair structure to open micro-incisions. Incisions are oriented to match the natural direction of hair growth.

The micro-incision part of an FUE Sapphire surgery is one of the most important stages of this type of hair restoration, and it demands significant skill, expertise, and experience. The angle at which the micro-incisions are done and the density planned could determine the success of the entire hair restoration. The micro-incisions can take up to 2 hours to plan and execute.

5000  
Grafts  
NOR

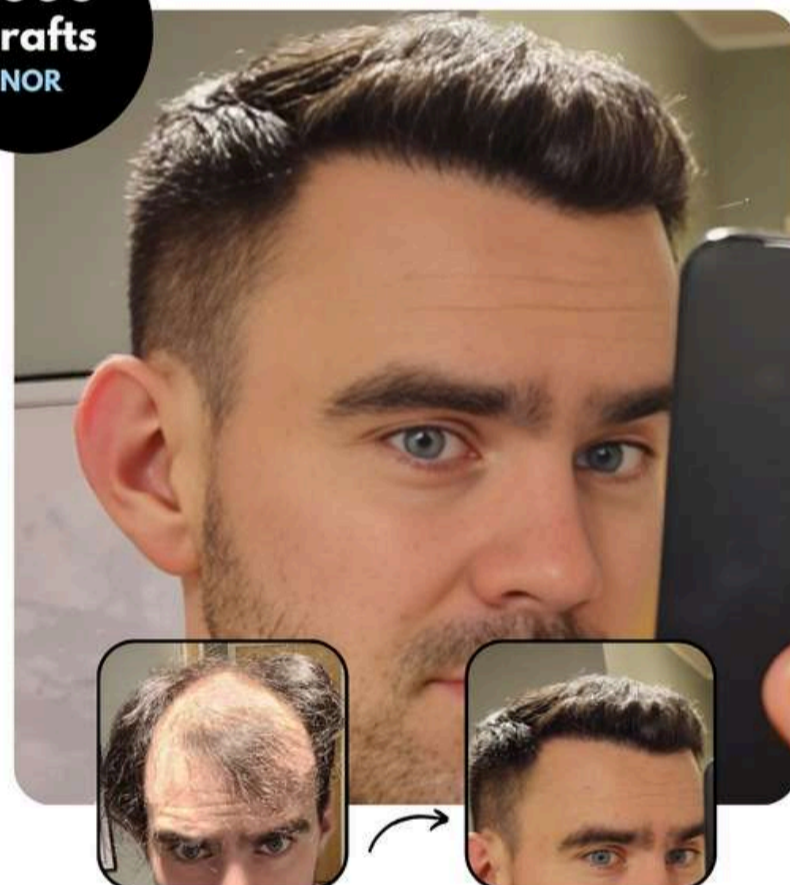

Results 12 months after getting an Ideal ICE FUE Sapphire procedure.



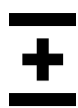

The use of this innovation allows us to achieve an even higher level of quality compared to traditional hair transplant techniques.

## ADVANTAGES OF HAIR TRANSPLANTS WITH AN IDEAL SAPPHIRE BLADE

**1. Reduced bleeding:** The sharp blades allow obtaining a V-shaped opening of the micro-channels, instead of the classic U-opening. This way of opening micro-channels allows them to be smaller, and therefore causes less bleeding.

**2. Greater graft density:** Smaller V-channels allow you to concentrate multiple grafts on the same surface. With the traditional FUE technique, it is possible to implant 40-60 units, while with the method of grafting hair with a sapphire scalpel, the possibilities increase up to 80-120 units per square centimeter if required.



**3. Greater control of the follicular unit's direction** thanks to the greater precision of the sapphire scalpel. The result is a more natural look.

**4. Shorter healing period:** The recovery time after the hair transplant is reduced; the risk of skin problems is minimized, and the scalp surface remains smooth. With this method, the recovery period after a hair transplant is short and with fewer complications. It is important to always follow the steps for post-op care recommended by our experts.



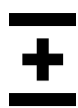

# IDEAL ICE DIRECT HAIR IMPLANT

Ideal ICE Direct Hair Implant is an advanced next generation method that gives amazing results due to its precision and natural-looking result, particularly in low density areas on top and in hairline. The procedure involves the extraction of individual hair follicles from the safe donor area, typically the back of scalp, where hair is genetically resistant to balding. These follicles are then meticulously implanted directly into the recipient area, which is the balding or thinning area of the scalp, without the need for creating incisions or channels beforehand.

The key instrument used in Ideal ICE Direct Hair Implants is the Ideal Implanter, a specialized tool that allows for the extraction and implantation of hair follicles in one seamless process. The Ideal Implanter has a hollow needle with a diameter slightly smaller than the hair follicle, which minimizes trauma to the surrounding tissue during extraction and implantation. This ensures a more comfortable experience for the patient and promotes faster healing.

The Ideal ICE Direct Hair Implant procedure typically begins with the extraction of hair follicles from the donor area using the Ideal Implanter. The follicles are carefully selected to match the natural hair growth pattern and density of the recipient area.

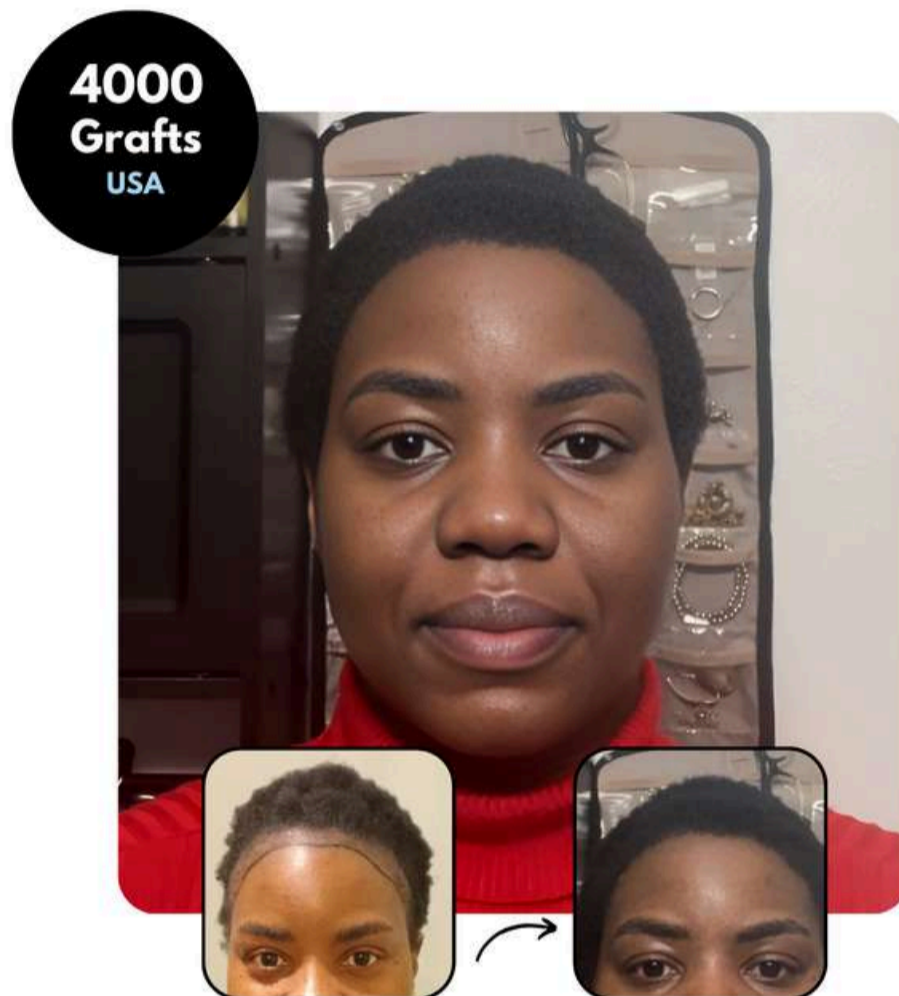

**Latasha, pictured above, flew to us from the USA, and opted for DHI, which was in this case specifically adapted for the needs of Afro hair. Her procedure involved 4000 grafts.**





One of the main advantages of Ideal ICE Direct Hair Implant is its ability to achieve a high level of precision and density, resulting in a more natural-looking hair and overall appearance. Additionally, because the follicles are implanted directly into the recipient area, typically, without the need for creating incisions or channels, there is minimal trauma to the scalp and faster healing times compared to traditional hair transplant methods.

**3600 Grafts**  
NOR

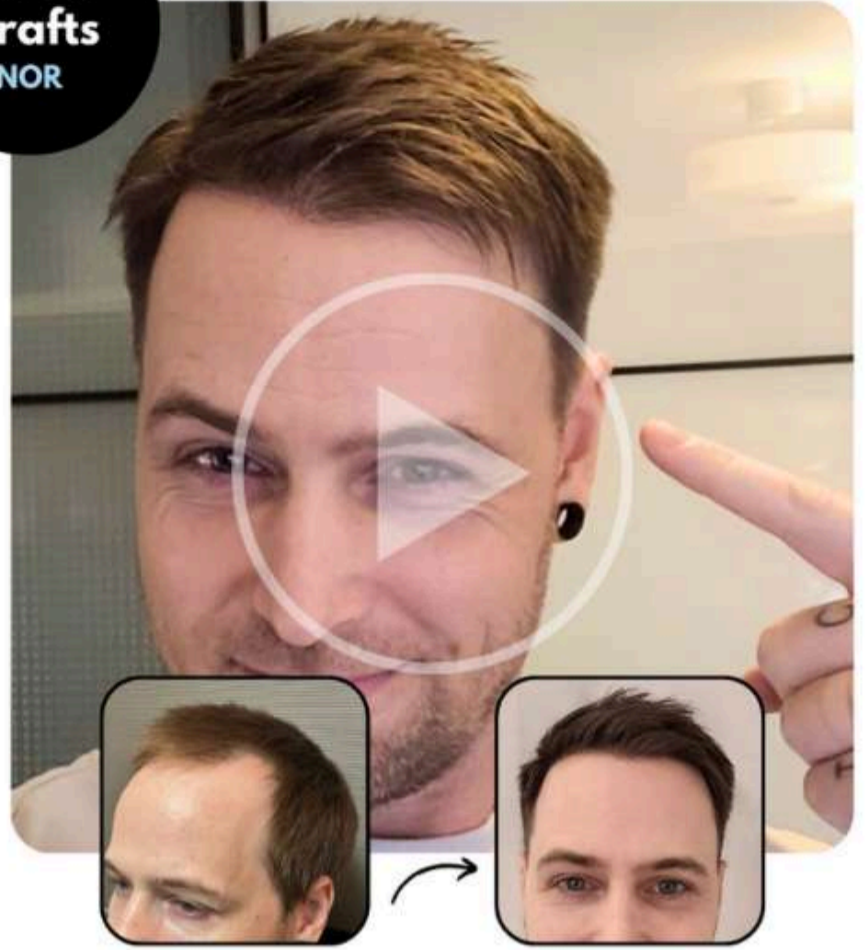

CLICK ON THE PICTURE TO WATCH KENT'S TESTIMONIAL

After the Ideal ICE Direct Hair Implant procedure, patients can expect some mild swelling and discomfort in the donor and recipient areas, which typically subsides within a few days. The transplanted hair follicles may shed within the first few weeks, but new hair growth begin to emerge within a few months. Over time, the transplanted hair will continue to grow and blend seamlessly with the existing hair, providing long-lasting and natural-looking results.

**4700 Grafts**  
USA



Overall, the Ideal ICE Direct Hair Implant procedure offers a safe, effective, and minimally invasive solution for individuals seeking to restore their low density areas and their hairline to improve their appearance.



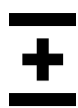

# ADVANTAGES OF THE IDEAL ICE DIRECT HAIR IMPLANT METHOD

## NO SCALPEL INCISIONS



Traditional hair transplant methods, like Follicular Unit Transplantation (FUT) and Follicular Unit Extraction (FUE), involve making incisions with scalpels. In contrast, the Ideal ICE Direct Hair Implant method uses a specialized tool called an Ideal Planter, which has a hollow needle that directly implants hair follicles without any scalpel incisions.

## NATURAL RESULTS

With Ideal ICE Direct Hair Implant, each hair follicle is individually implanted using the Ideal Planter. This precise technique allows the surgeon to control the angle, depth, and direction of each follicle, ensuring natural growth patterns. As a result, Ideal ICE Direct Hair Implant often produces more natural-looking results, with transplanted hair blending seamlessly with existing hair.

## FASTER RECOVERY

Since Ideal ICE Direct Hair Implant doesn't involve removing a strip of tissue or creating scalpel incisions, the procedure is less invasive. Patients typically experience less post-operative discomfort and swelling, leading to a faster recovery. Most can resume normal activities within a few days.

## HIGH GRAFT SURVIVAL RATE

The Ideal Planter used in Ideal ICE Direct Hair Implant allows precise placement of hair follicles at the correct depth and angle, minimizing trauma and resulting in a higher graft survival rate. This leads to better overall growth and density compared to other methods. Ideal ICE Direct Hair Implantation offers several advantages over traditional hair transplants, including more natural-looking results, faster recovery times, and higher graft survival rates, especially in the frontal and mid-scalp areas.

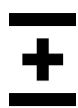

# IDEAL COMBINATION SURGERY

4500  
Grafts  
CAN



Our trademark Ideal ICE Direct Hair Implant combined with Ideal ICE FUE Sapphire procedure. At IdealofMeD, we've pioneered a revolutionary approach known as the Ideal Combination Surgery, a meticulously orchestrated fusion of the two next generation advanced techniques designed to comprehensively address the complexities of hair restoration.

This cutting-edge procedure seamlessly integrates the precision of the Ideal ICE FUE Sapphire method, the finesse of the Ideal ICE Direct Hair Implant method, and the enhanced survival rates provided by Ideal ICE technology. Beginning with meticulous planning, our team leverages state-of-the-art imaging technology to map out the intricacies of each patient's unique hairline and follicular distribution.

The Ideal Combination Surgery represents the pinnacle of modern hair restoration, offering patients unparalleled precision, safety, and efficacy in their journey towards natural-looking hair restoration. The Ideal Combination Surgery is predominantly indicated for patients presenting with a combination of lower hair density in the frontal area alongside patches of alopecia in the crown area. In such instances, the Ideal ICE Direct Hair Implant is commonly employed for anterior reconstruction to achieve a natural and robust hairline, while the reliable Ideal ICE FUE Sapphire method is chosen for populating the deficient crown regions.

4500  
Grafts  
CAN





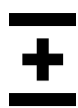

**3000  
Grafts  
UK**



Meet John from the UK (left) who has had incredible results 15 months after getting his Ideal Combination Surgery.

Jack, pictured below, comes from Canada, is 34 years old, and recently underwent an Ideal Combination Surgery with us.

Jack's procedure involved 3800 grafts, and at just 5 months post-surgery, his progress is remarkable.

Like Jack, D'arcy Turner, pictured below, came to us from Canada, and also opted for an Ideal Combination Surgery with us.

**3800  
Grafts  
CAN**



D'arcy's procedure involved 5600 grafts, and his results at the 12th month stage are truly impressive.

By choosing the Ideal Combination approach, D'arcy showcases the effectiveness of our treatments at IdealofMeD.

**5600  
Grafts  
CAN**





**+** MIXED METHOD RESULTS

Wanderley, pictured on the right, is originally from Brazil, and joined us in Istanbul for his combination hair transplant. His surgery involved 2250 grafts transplanted with the Ideal ICE FUE Sapphire method, and another 900 with the Ideal ICE Direct Hair Implant method. The pictured progress was taken a mere 6 months following the operation.

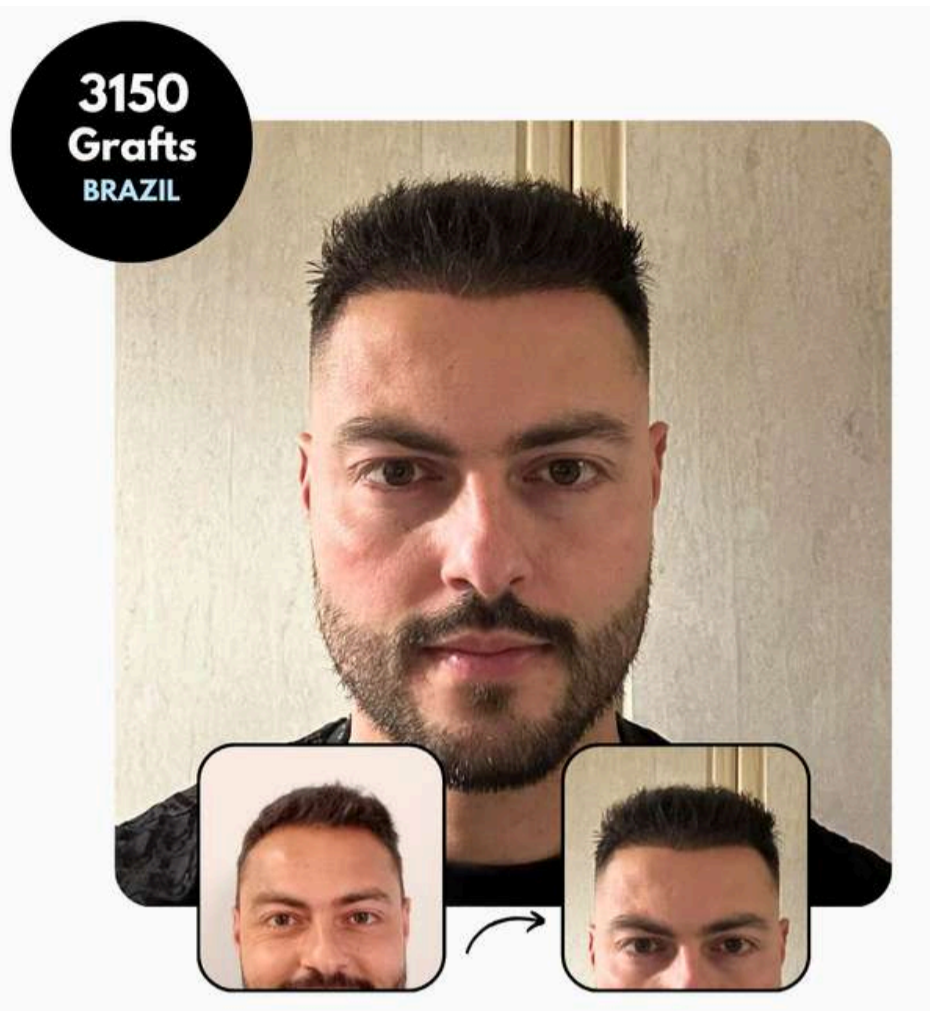

Similarly, Niel, from South Africa, had a hair transplant with the Ideal Combination Surgery, using an overall of 3250 grafts.

6 months post-surgery, Niel looks amazing and his receding hairline has been completely fixed.

Eduardo, aged 30, from the UK, had 3500 grafts transplanted, and fixed his receding hairline, just like Niel.

The picture he sent us was taken one year after his Ideal Combination Surgery.

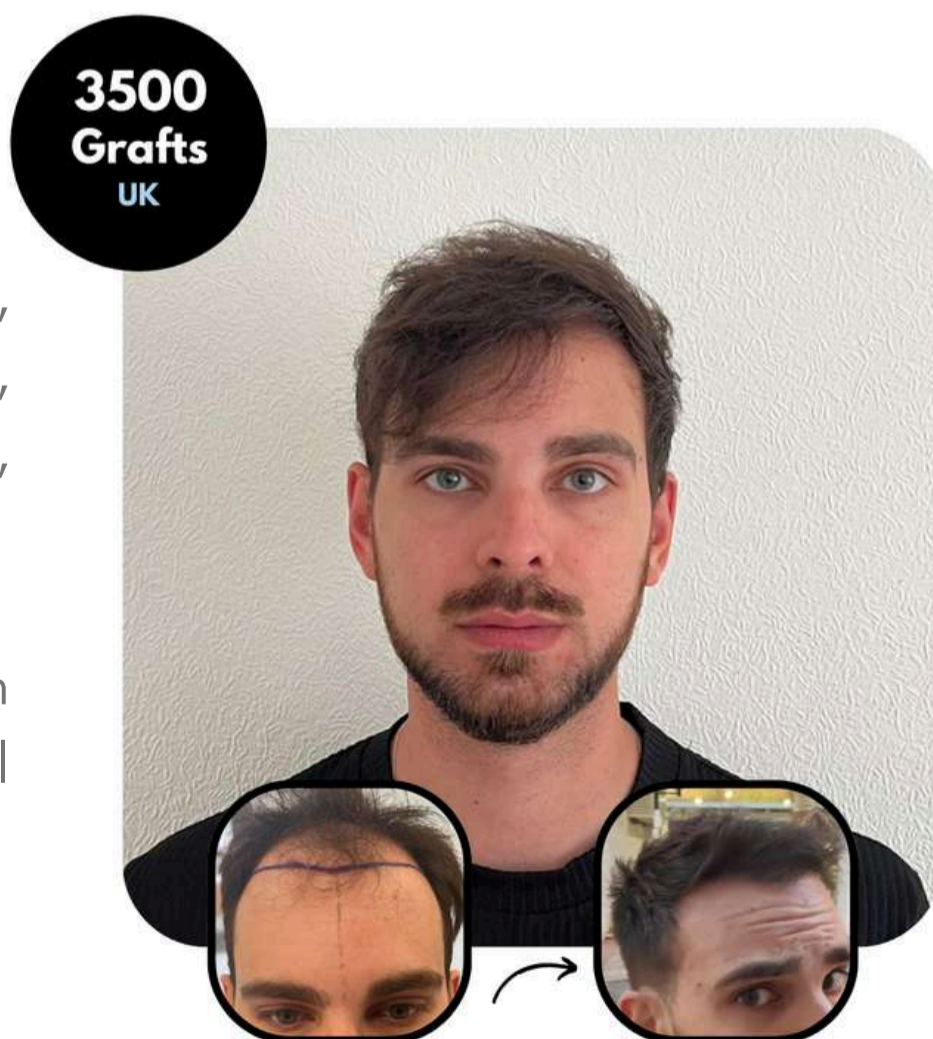



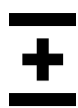

## MIXED METHOD RESULTS

**4700  
Grafts  
UK**



Meet Adamo from the UK, 42 years old, who underwent an Ideal Combination Surgery with us. Adamo's procedure combined Ideal ICE FUE Sapphire with Ideal ICE Direct Hair Implant, totalling 3400 and 1300 grafts respectively. Adamo's journey is a testament to the natural-looking and transformative results achievable through our Ideal Combination Surgery.

Introducing Armando Perez from the USA, 39 years old, pictured on the right, who also opted for the same type of next generation surgery. Armando's procedure involved 3750 grafts, and at just 5 months post-surgery, his progress is remarkable.

**3750  
Grafts  
USA**



**3150  
Grafts  
ITALY**

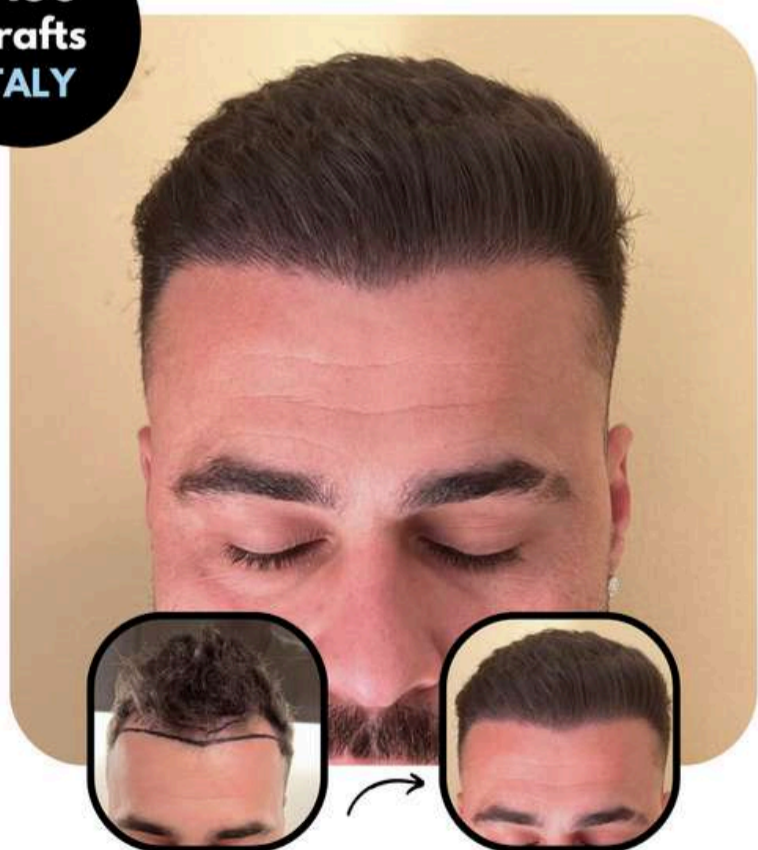

Meet Wanderley from Italy, 33 years old, who underwent an Ideal Combination Surgery with us. Wanderley's procedure involved 3150 grafts, and after 9 months, his progress is truly impressive, having completely fixed his balding crown and frontal areas.



# IDEAL ICE TECHNOLOGY



IDEAL ICE TECHNOLOGY

All our next generation hair transplant methods feature the specialized integration of Ideal ICE Technology: **Intra-Operative Cooling of Extracted Grafts**. This advanced technique underscores precision, involving the meticulous cooling of hair follicles during extraction, utilizing tailored instruments and containers designed for optimal performance.



By immersing grafts in a controlled environment with precise temperature regulation, **Ideal ICE Technology enhances graft viability and survival rates** significantly. This method reduces cellular stress and enhances transplant success, particularly in delicate areas like the hairline and crown. Through the strategic application of Ideal ICE Technology alongside advanced surgical methodologies, we ensure maximum graft survival and minimize scalp trauma, achieving natural-looking results.

It's crucial to emphasize that while many in the field continue to rely on manual cooling methods, these approaches are often less effective and precise than Ideal ICE Technology. Our commitment to medical excellence drives us to utilize the most advanced techniques available, ensuring that each patient receives the **highest standard of care** in hair transplantation.

Our unwavering dedication to excellence in modern hair restoration techniques is evidenced by our significant investment in Ideal ICE Technology. This commitment elevates the quality of care we provide to our patients, setting a new standard for the field of hair transplantation.



IDEALOFMED IS PARTNERING UP WITH THE

# HAIR BACK APP

**GET YOUR OWN  
BEFORE AND AFTER SIMULATION**



## HAIR TRANSPLANT AFTERCARE

Users can access a comprehensive day-by-day treatment plan through the [Hair Transplant Aftercare Protocol](#) feature. This ensures that they receive optimal care and support at every stage of the transplant process, promoting successful healing and hair growth post-surgery.

## AI SIMULATIONS APPROVED BY OUR IDEALOFMED DOCTORS

The Hair Back App offers medically approved Hair Transplant Simulations powered by AI. Here's how it works: Patients upload photos, and our AI analyzes their current hair pattern and planned transplant area. This information, validated by our medical experts, provides an accurate preview of potential results. This feature helps patients gain confidence in their decision-making process before the procedure.

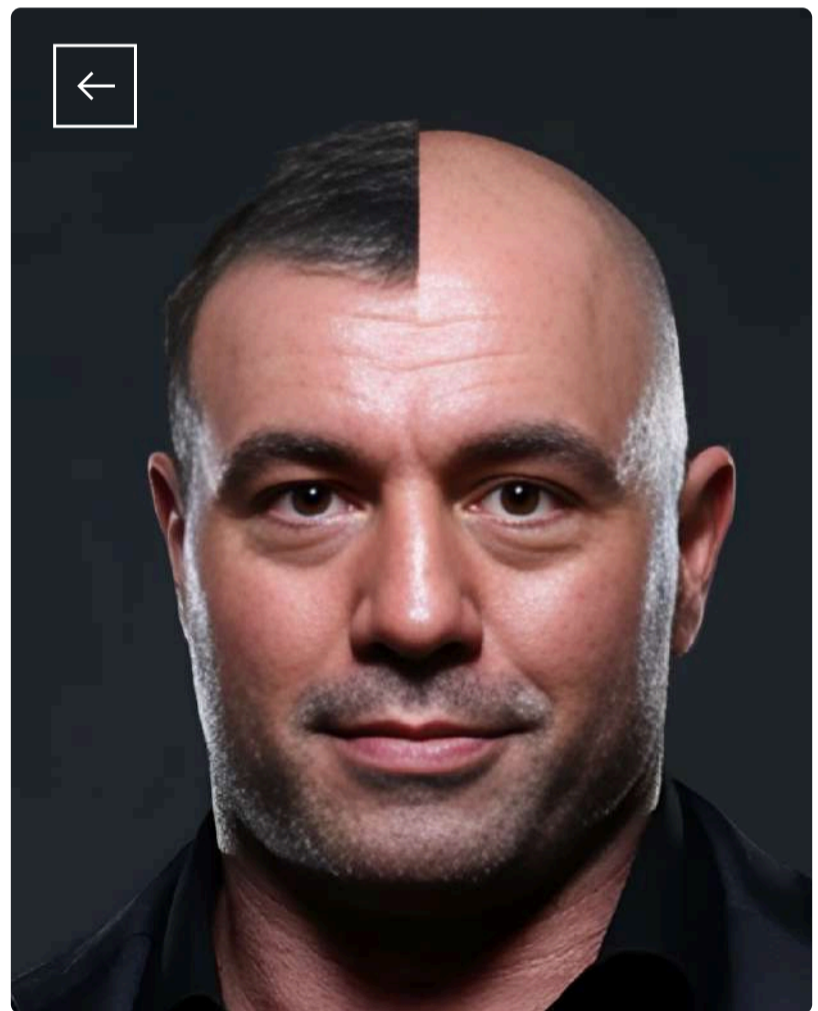

DOWNLOAD WITH CODE 11275910

## ACTIVE COMMUNITY

Users have the possibility to connect with the Hair Back app's active community to discuss hair loss problems, share clinic experiences, and seek advice from peers who have undergone similar procedures. Engaging with the community provides valuable insights, support, and encouragement throughout one's hair restoration journey.



# BECOMING YOUR IDEAL ME

## OUR HAIR TRANSPLANT SERVICES

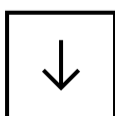

Welcome, and thank you for choosing us! Whether you're seeking the best hair transplant clinic in Turkey or dental treatments without the wait, you've come to the right place.



### All-Inclusive Packages

Our All-Inclusive Packages offer a luxurious experience, including a 5-star hotel stay, VIP transfers, an aftercare mobile app, all necessary medication, and an exclusive line of care products.



### High-end Technology

Achieve Natural Looking Results with our renowned doctor performed *Ideal ICE DHI+ ICE FUE Sapphire Combination Surgery*. We are dedicated to providing the best outcomes for our patients.





## HAIR TRANSPLANT

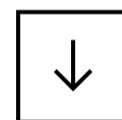

Rest assured, we are fully Licensed & Regulated by the Turkish Ministry of Health and Ministry of Tourism, ensuring the highest standards of care for your medical journey to Turkey.

Experience the expertise of our First-Class Team, consistently rated among the top providers in the medical services industry. We bring together Nordic professionalism and Turkish hospitality to ensure your comfort and satisfaction throughout your journey with us.

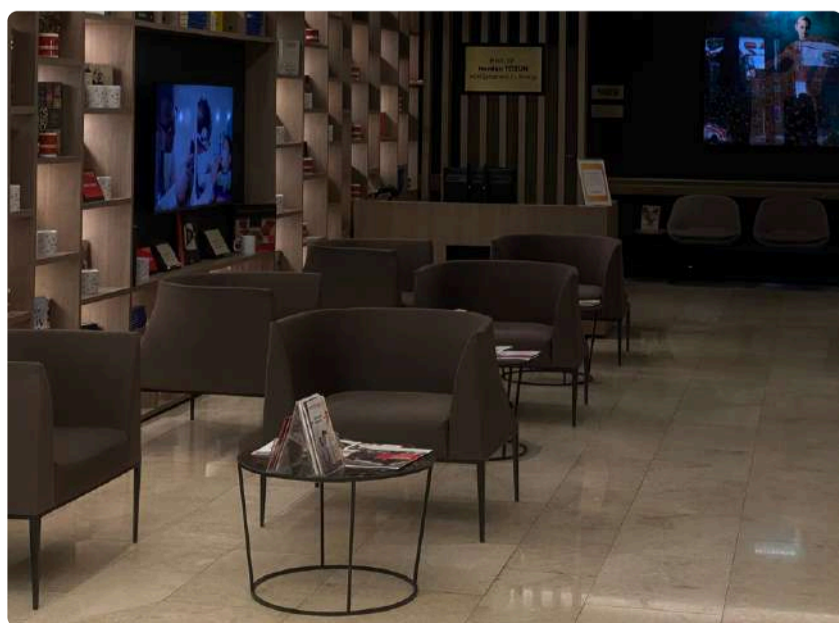
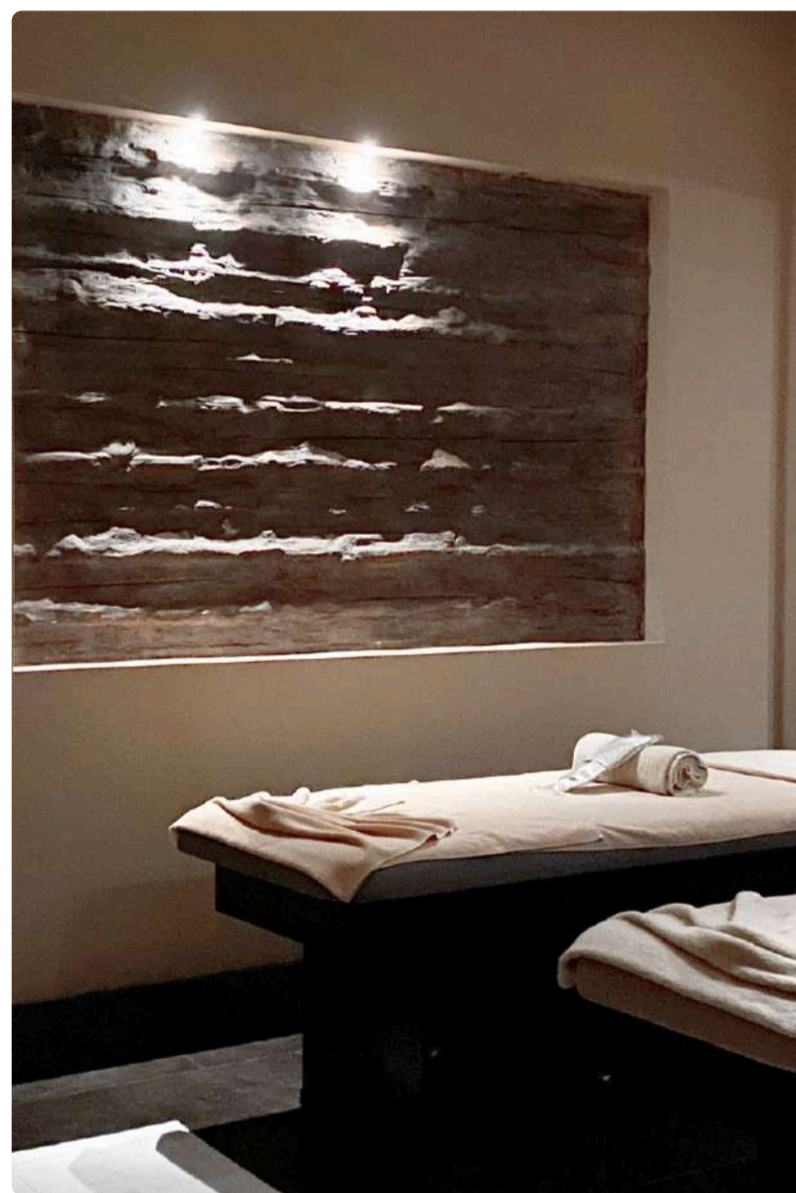





OUR EXCLUSIVE PRODUCTS

# WELLNESS & HAIR CARE PRODUCTS



---

## YOUR SUSTAINABLE CHOICE

Only 25% of our physical well-being is determined by our genes, while the remaining 75% is influenced by our lifestyle. What does that mean: 75% of our physical well-being is determined by our lifestyle. This means that you have significant control over your longevity and overall happiness. At IdealofMeD we continuously strive to create products that make you look and feel great. Our products are the result of the ideal balance between love and science.

[SHOP PRODUCTS](#)





Our exclusive product line was initially created to provide patients with the finest hair transplant aftercare products. Over time, we have expanded our offerings to include new products designed to promote longevity and a holistic approach to (hair) health. Our mission is to ensure that you not only look but also feel like your ideal self.



**BUY NOW**



## 01 Hair Rejuvenation Vitamins

The Ideal Hair Rejuvenation Vitamins contain a massive 32 natural ingredients, perfectly formulated for healthy hair growth. The combination of Saw Palmetto, Biotin, Ginseng and Zinc is the perfect cocktail for strong and healthy hair for both men and women.



**BUY NOW**



## 02 Mesotherapy

Say hello to luscious locks with IdealOfMeD's revolutionary peptides! Designed to nourish, strengthen, and revitalize your hair from root to tip, our advanced mesotherapy supplement formulations are the key to unlocking your hair's true potential.

## 03 Magnesium Master of Minerals

Discover our Magnesium Master Mineral, featuring two powerful compounds for optimal health. Magnesium Malate offers superior bioavailability, supporting muscle function and energy production. Magnesium Bisglycinate regulates blood magnesium levels, aids digestion, and promotes overall cellular, muscular, and cardiac health.



**BUY NOW**



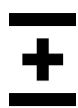

# TURKEY'S HISTORY IN HAIR TRANSPLANTS

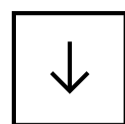

Turkey is the global leader in hair transplants, with over one million procedures yearly, comprising 60% of the world's total. The lower costs create a cycle of quality: more time, better methods, and amazing results. Beyond the procedure, enjoy Turkey's sunny landscapes and rich culture.

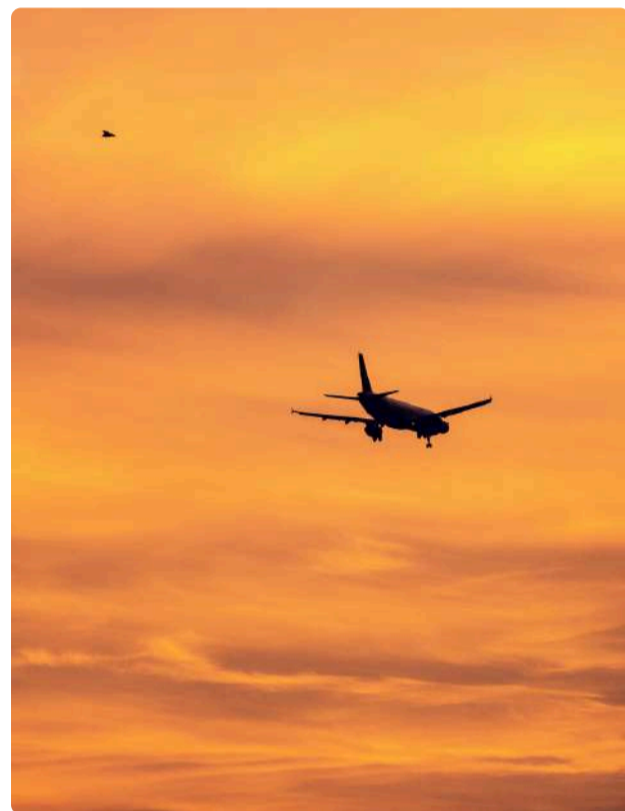

## EXPERIENCE THE BEST OF THE BEST

With over 35 years of experience in Turkey, we have our roots in the Nordics. In our management and execution, we always aspire to combine Nordic medical tradition, Northern European perfectionism, and Turkish hospitality. Choose IdealOfMeD in Turkey for a harmonious blend of expertise and care.

[READ MORE](#)





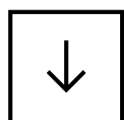

# TURKEY'S HISTORY IN DENTAL TREATMENTS



## **IDEALOFMED: TRANSFORMING SMILES**

At IdealOfMeD, we take immense pride in our reputation as a leading provider of premium dental care. Situated in Turkey, our company has become synonymous with excellence in dental implants, offering transformative solutions at remarkably affordable rates.

Dental implants are one of our specialties, heralding a new era in restoring smiles and oral health. For those seeking a complete smile makeover or simply restoring dental function, IdealOfMeD in Turkey stands as the ultimate destination. With a perfect blend of expertise and affordability, we are honored to be your premier choice for dental needs in Turkey.

[READ MORE](#)





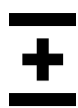

# ISTANBUL: A HIDDEN GEM OF LUXURY TOURISM

## Gastronomic Delights



Sample the diverse flavors of Turkish cuisine at upscale restaurants like Mikla or Sunset Grill & Bar. From traditional kebabs to exquisite seafood, Istanbul offers a culinary journey fit for discerning palates.

## Art and Culture



Dive into Istanbul's vibrant art scene at the Istanbul Modern Art Museum or take a private tour of Hagia Sophia, a masterpiece of Byzantine architecture. Don't miss the chance to witness a mesmerising performance of Whirling Dervishes, a unique Sufi ritual.

## Ottoman Opulence



Explore the grandeur of the Topkapi Palace, once home to Ottoman sultans. Immerse yourself in the lavish lifestyle of the past with its ornate courtyards and breathtaking views of the Bosphorus.



## Luxurious Spa Retreats

Rejuvenate your senses at world-class spas like the Çırağan Palace Kempinski Istanbul. Pamper yourself with traditional Turkish baths, massages, and wellness treatments, surrounded by opulence.



## Exclusive Shopping

Discover high-end boutiques in the chic Nisantasi district or browse the Grand Bazaar for exquisite carpets, jewelry, and artisanal crafts. Istanbul offers a blend of modern luxury and ancient treasures for the discerning shopper.

[DISCOVER MORE](#)







FIND US ON SOCIAL CHANNELS

# IDEALOFMED IS SOCIAL

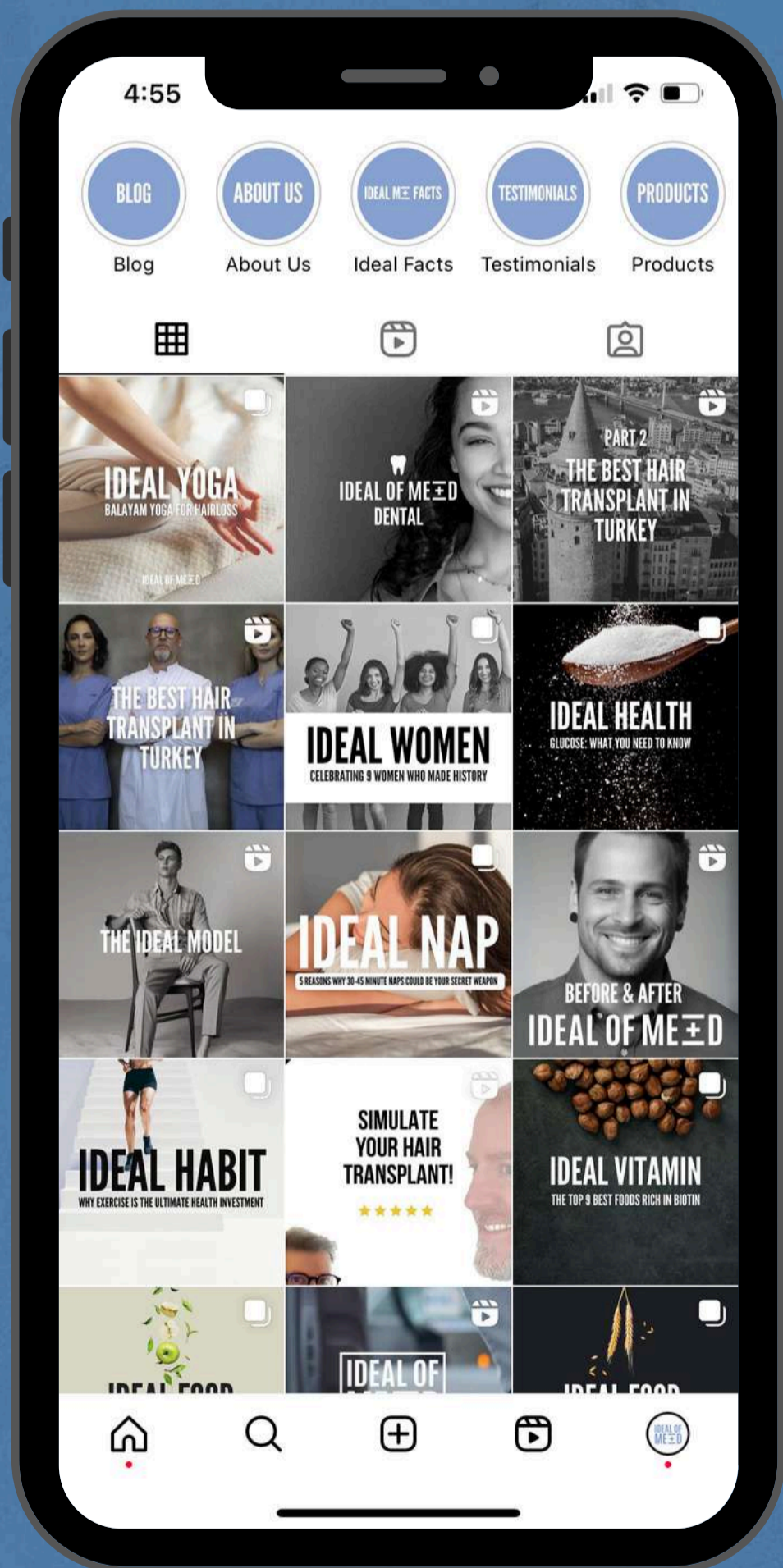

## CONNECTING YOU TO EXCELLENCE

Step into the world of IdealOfMeD on social media and discover a journey through excellence and transformation. Our Instagram feed is a testament to the life-changing impact of our hair transplants and dental services, showcasing the artistry and precision of our procedures. Follow our stories for an inside look into our advanced clinics and the compassionate care provided by our expert team. You can find us on Youtube and Facebook as well.







# #IDEALOFMED

TAG US FOR A CHANCE TO WIN €200\*



idealofmed

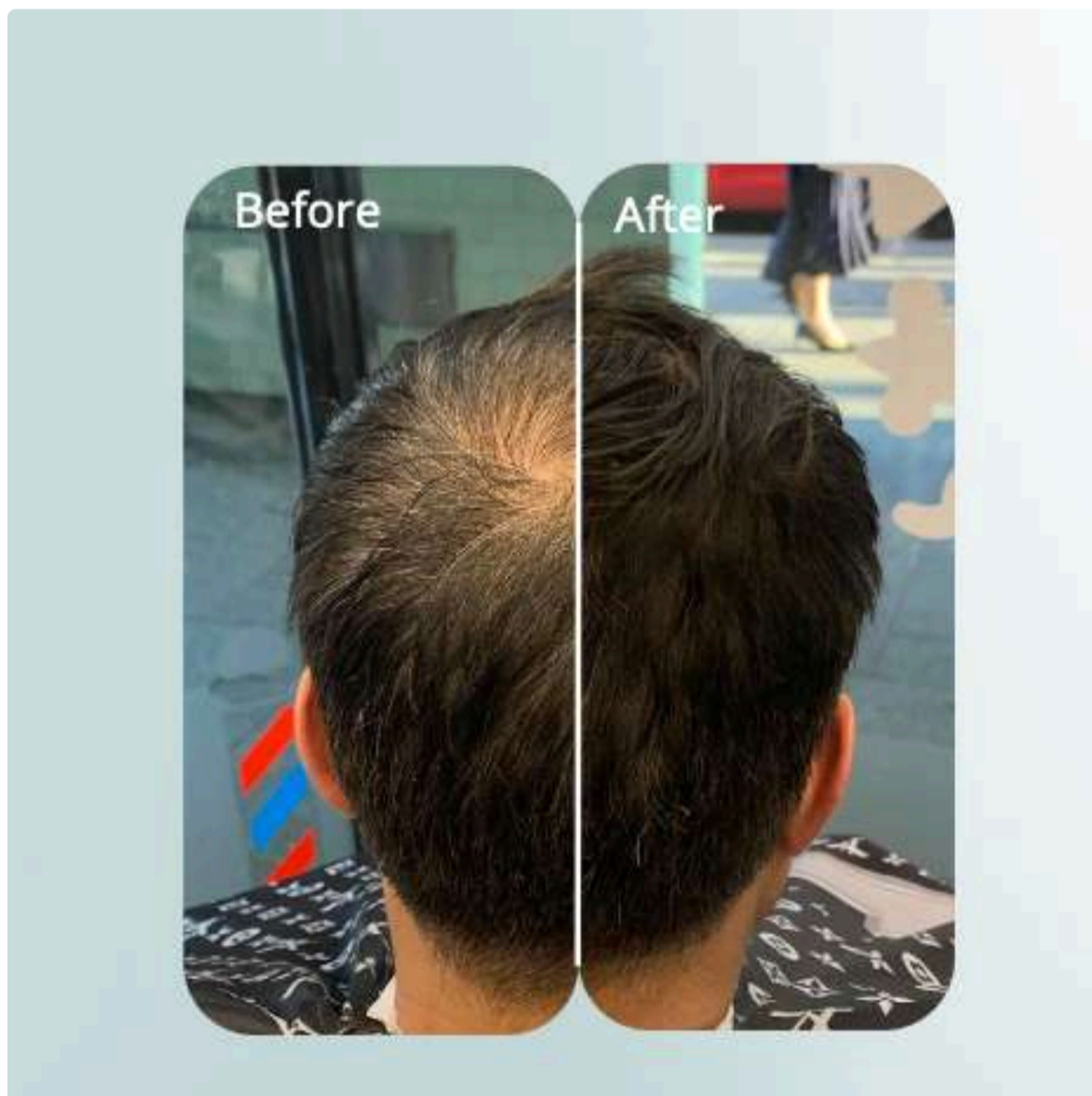

**idealofmed** Check my IdealOfMeD Hair Transplant Simulation 🌟

TAG US



\* ONE WINNER WILL BE SELECTED MONTHLY. PRIZE CAN BE PAID AS A €200 SHOPPING ALLOWANCE OR €100 CASH VIA PAYPAL.





# KEEP UP WITH OUR BLOG

BROUGHT TO YOU BY OUR EXPERTS



HAIR TRANSPLANT KNOWLEDGE

DENTAL KNOWLEDGE

ALL THINGS LONGEVITY, NUTRITION & WELLNESS



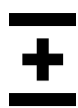

# LONGEVITY, HEALTH & WELLNESSES

## Saw Palmetto: Hair Rejuvenation & Wellness

In the quest for vibrant hair and overall well-being, nature has often offered hidden treasures that hold the promise of transformative effects. One such gem is Saw Palmetto (*Serenoa repens*), a plant native to the southeastern United States and a key ingredient in our Hair Rejuvenation Vitamins.

Ancient herbology, rooted in traditional practices like those of Native American tribes, such as the Seminole, Creek, and Miccosukee recognized the therapeutic potential of Saw Palmetto for various health concerns. The berries were often consumed to alleviate urinary and reproductive issues, such as urinary tract infections and prostate problems.

The berries were believed to possess diuretic and tonic properties and Native American healers also recognized the plant's potential benefits for supporting overall well-being.

Saw Palmetto's rich history, rooted in Native American traditions, has paved the way for its exploration as a potential remedy for a wide range of health conditions. Its mechanisms of action, notably its interaction with hormones and anti-inflammatory properties, hold promise for addressing various concerns in both men and women.

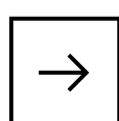

[Read the whole article here.](#) 







# CONTACT

Have questions? Our dedicated team is ready to assist you with prompt and personalized answers. Our customer support is **available 24/7**. We're here for you whenever you need us.



+90 549 651 10 85



[contact@idealofmed.com](mailto:contact@idealofmed.com)



[www.idealofmed.com](http://www.idealofmed.com)

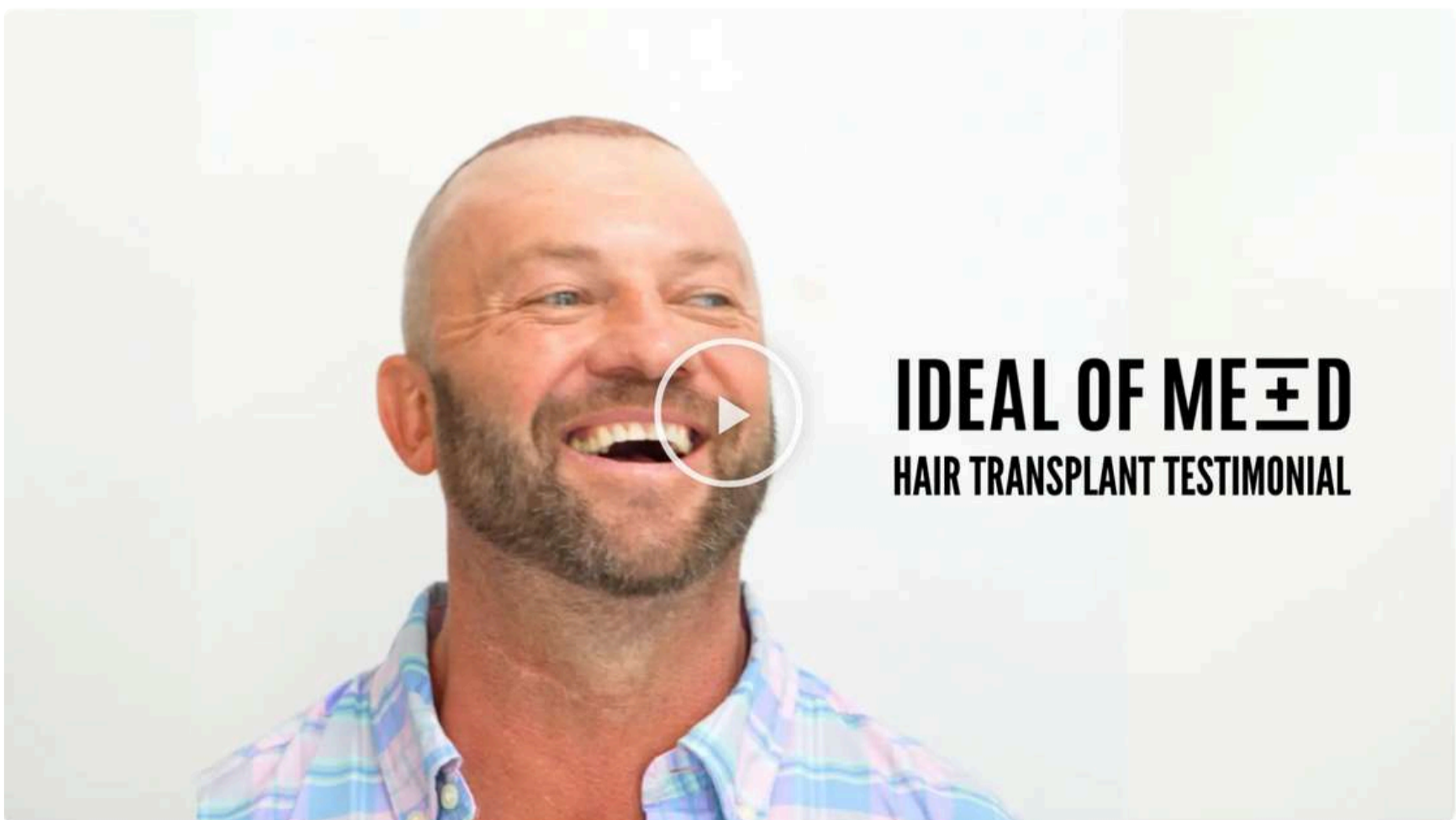

[MAKE SURE TO CHECK OUT OUR DENTAL CATALOG. TO SEE IT, CLICK HERE.](#)